

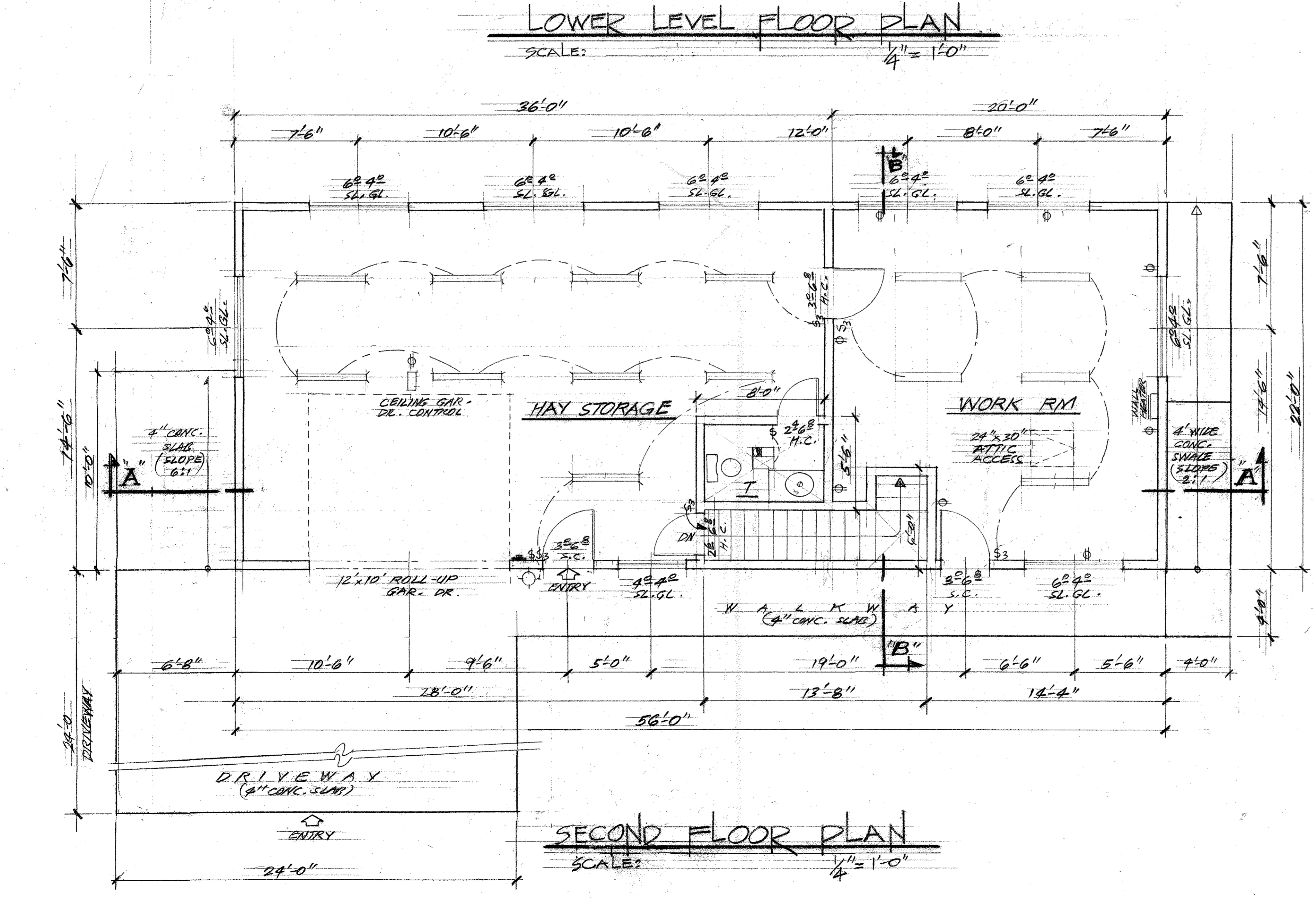

REVISIONS	BY

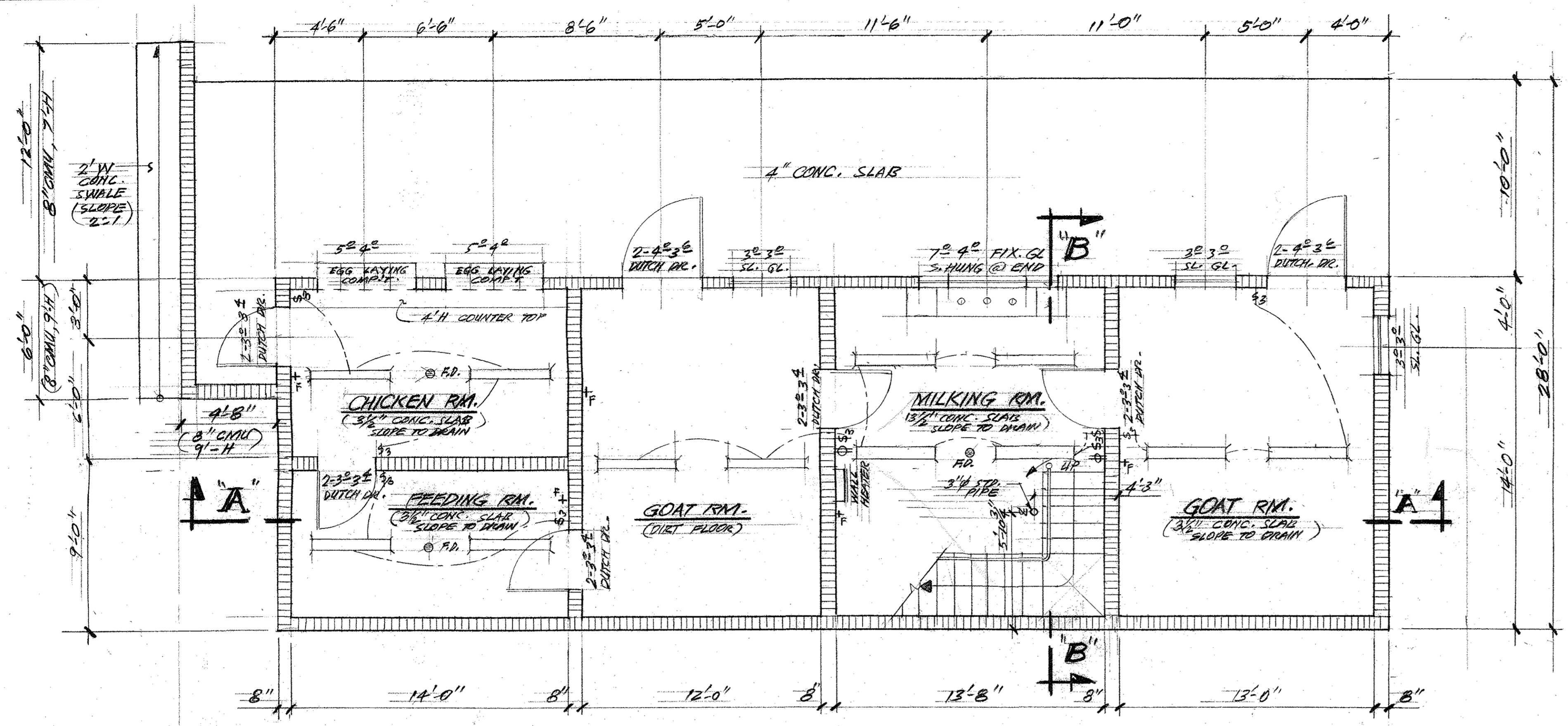

**ELECTRICAL LEGEND**

- ⊞ SINGLE-POLE SWITCH
- ⊞ THREE-WAY SWITCH
- ⊞ DUPLEX CONV. OUTLET
- ⊞ WALL MOUNTED LIGHT FIXTURE
- ⊞ FLUORESCENT LIGHT
- ⊞ LIGHT FIXTURE W/ HEATER & EXHAUST FAN (5 AIR CHANGE PER HOUR)
- ⊞ WALL HEATER
- ⊞ GARAGE DOOR OPENER
- ⊞ FLOOR DRAIN
- ⊞ FAUCET
- ⊞ POWER POLE

**WALL LEGEND**

- ▬ 8" CMU
- ▬ 2x6 WALL STUD

PROJECT: TWO-STORY BARN  
OWNER: MRS. & MRS. GLEN & CECILIA BORDLAND  
22262 CREST LINE RD.  
PALOMAR MOUNTAIN, CA 92060 PH: (760) 743-7226

HOSSEIN ZAND ASSOCIATES  
Tel: (951) 784-2424  
Fax: (951) 784-0706  
Cell: (909) 223-2000  
STRUCTURAL & CIVIL ENGINEERING  
(Registered Professional Engineer)  
T24 ENERGY ANALYSIS  
(Certified Energy Analyst)  
BUILDING DESIGN & UBO CONSULTING  
(Certified Plans Examiner)  
SPECIAL DEPUTY INSPECTOR  
(CBO Certified Inspector)  
BUILDING CONSTRUCTION  
(Licensed Contractor A & B)  
5175 Chapala Dr.  
Riverside, CA 92507

Date: SEPT 08  
Scale: AS NOTED  
Drawn: NKM  
Job: 08-85  
Sheet: A-2  
Of: 2 Sheets



REVISIONS	BY



**REAR ELEVATION**  
SCALE: 1/4" = 1'-0"

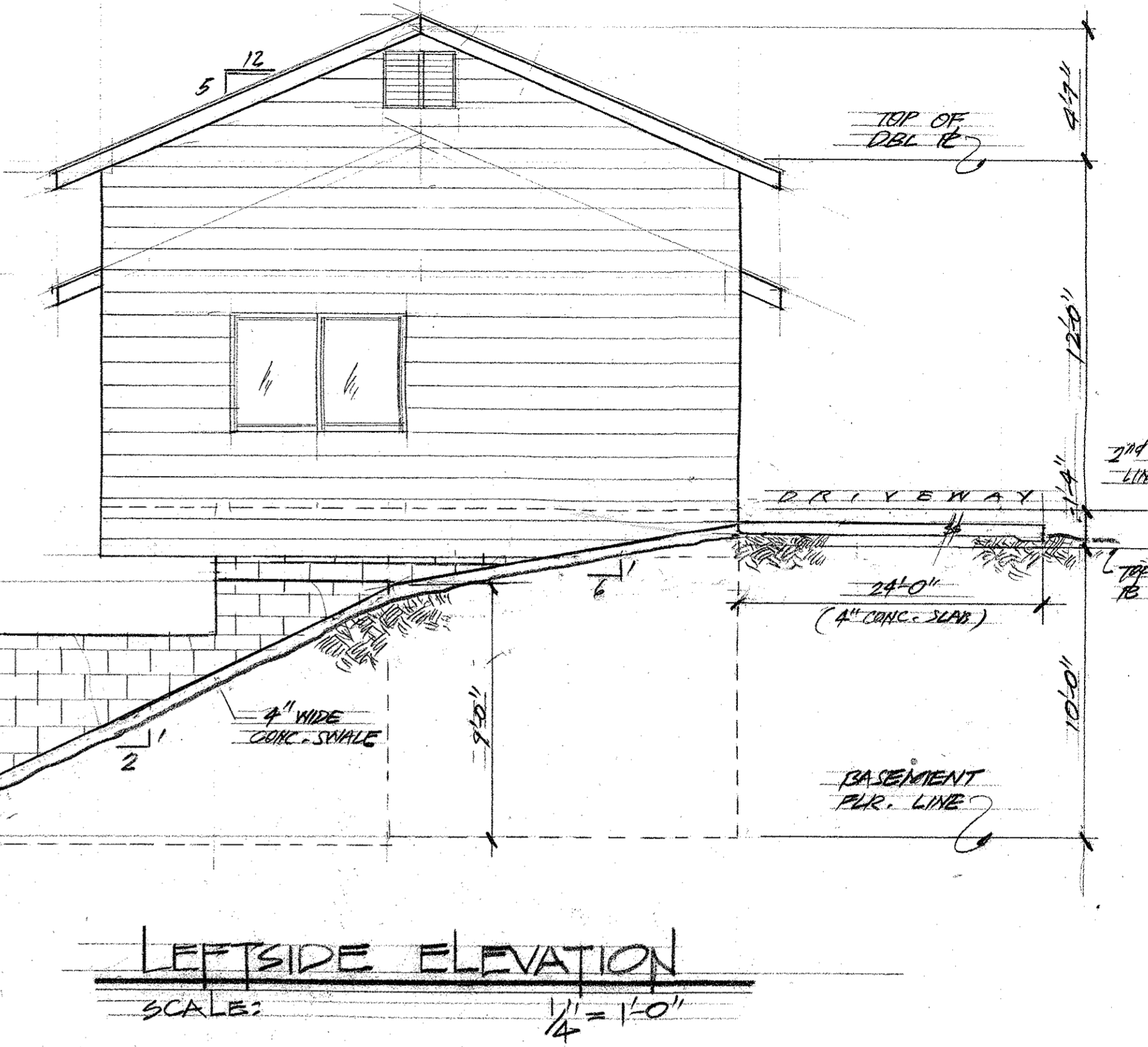

**LEFTSIDE ELEVATION**  
SCALE: 1/4" = 1'-0"

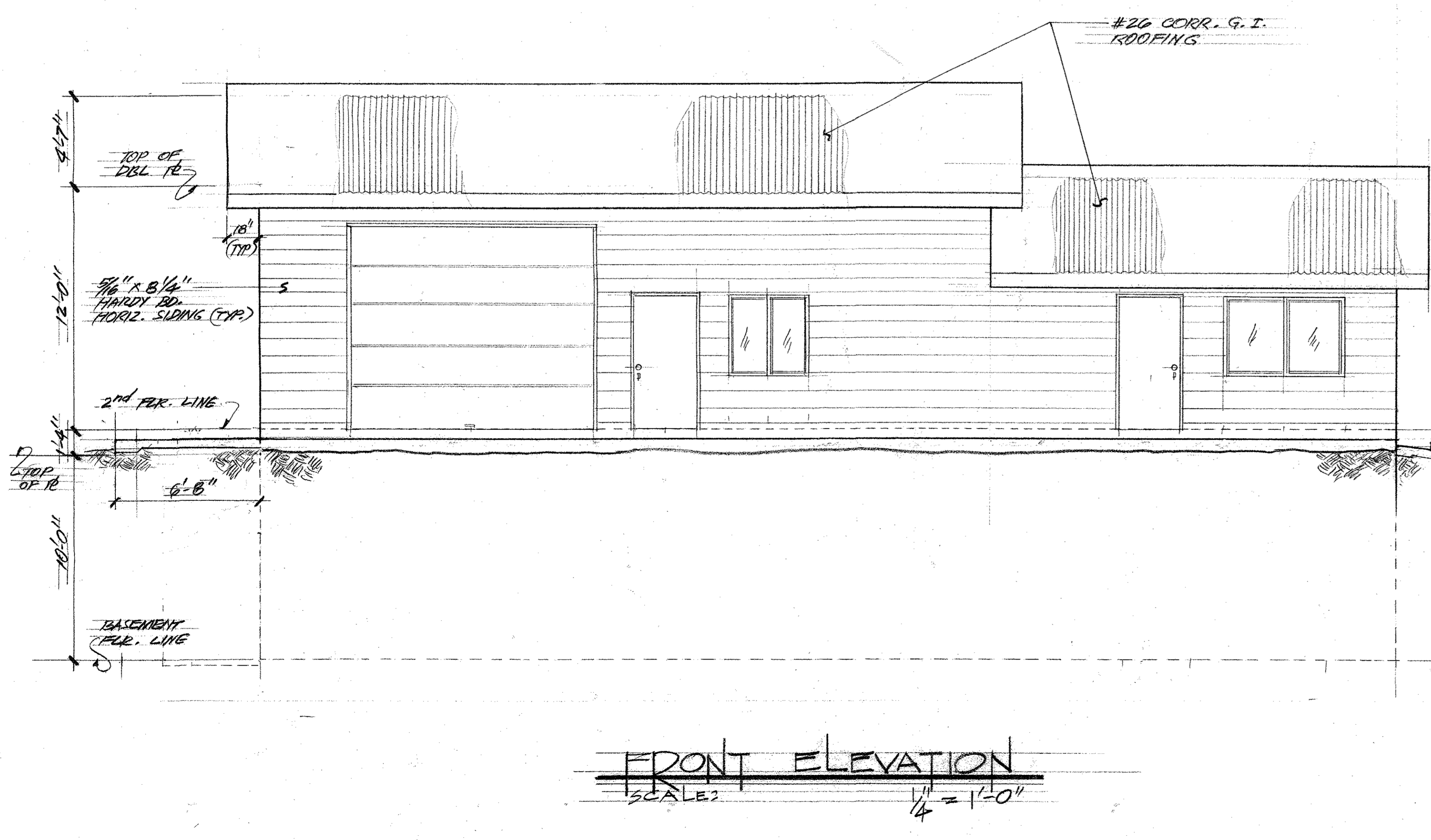

**FRONT ELEVATION**  
SCALE: 1/4" = 1'-0"

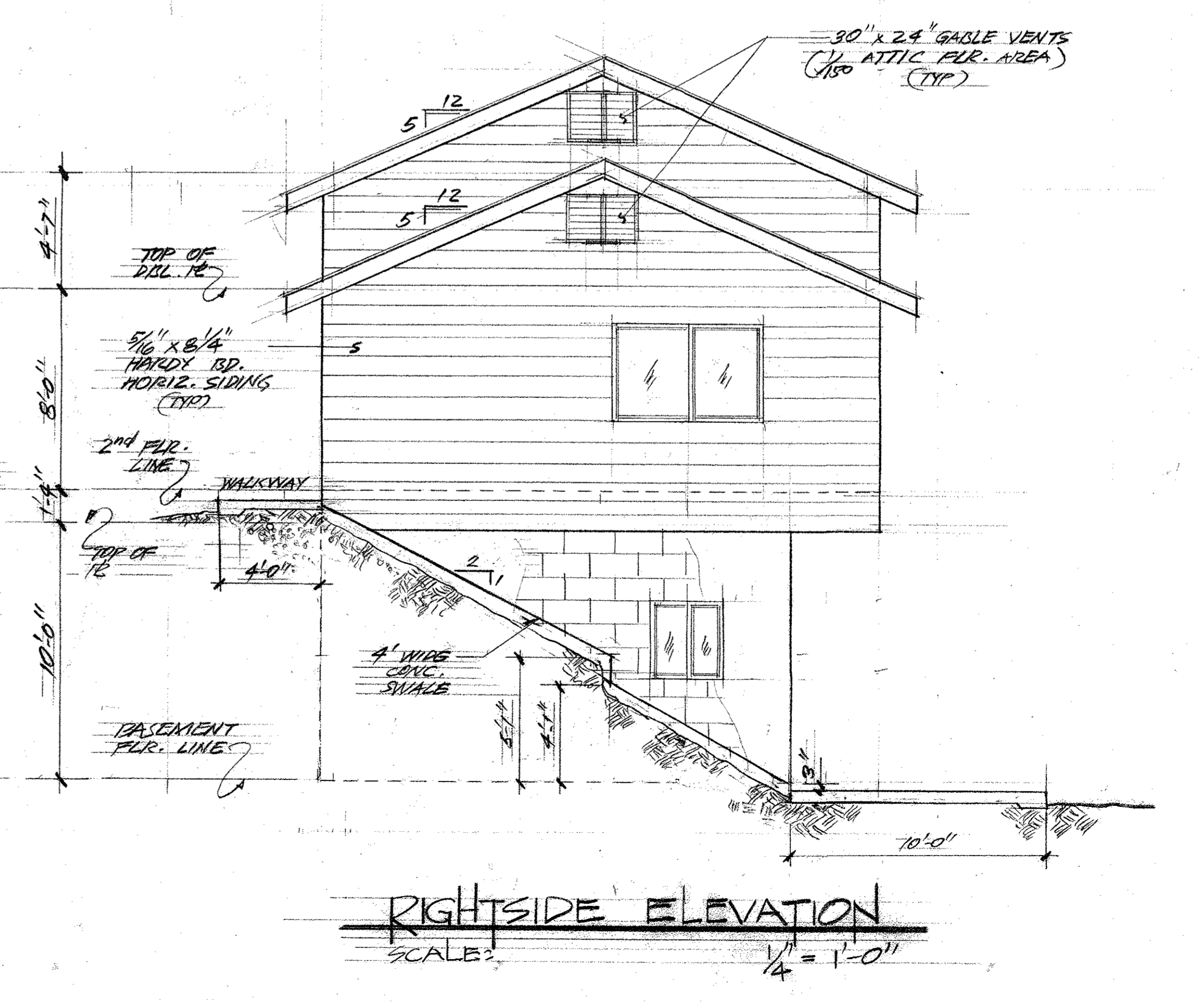

**RIGHTSIDE ELEVATION**  
SCALE: 1/4" = 1'-0"

PROJECT: **TWO-STORY BARN**  
OWNER: **MR & MRS GLEN & CECILIA BORLAND**  
**25062 CREST LINE RD.**  
**PALOMAR MOUNTAIN, CA 92060**  
H. (60) 743-7726

Date: **SEPT '08**  
Scale: **AS NOTED**  
Drawn: **NGM**  
Job: **08-85**  
Sheet: **A-6**  
Of: **6** Sheets







**LEGEND:**

PROPOSED SLOPE	
PROPOSED CONTOUR	
EXISTING CONTOUR	
DAYLIGHT	
SILT FENCE	
FIBER ROLLS	
GRAVEL BAGS	
STABILIZED CONST. ENTRANCE	

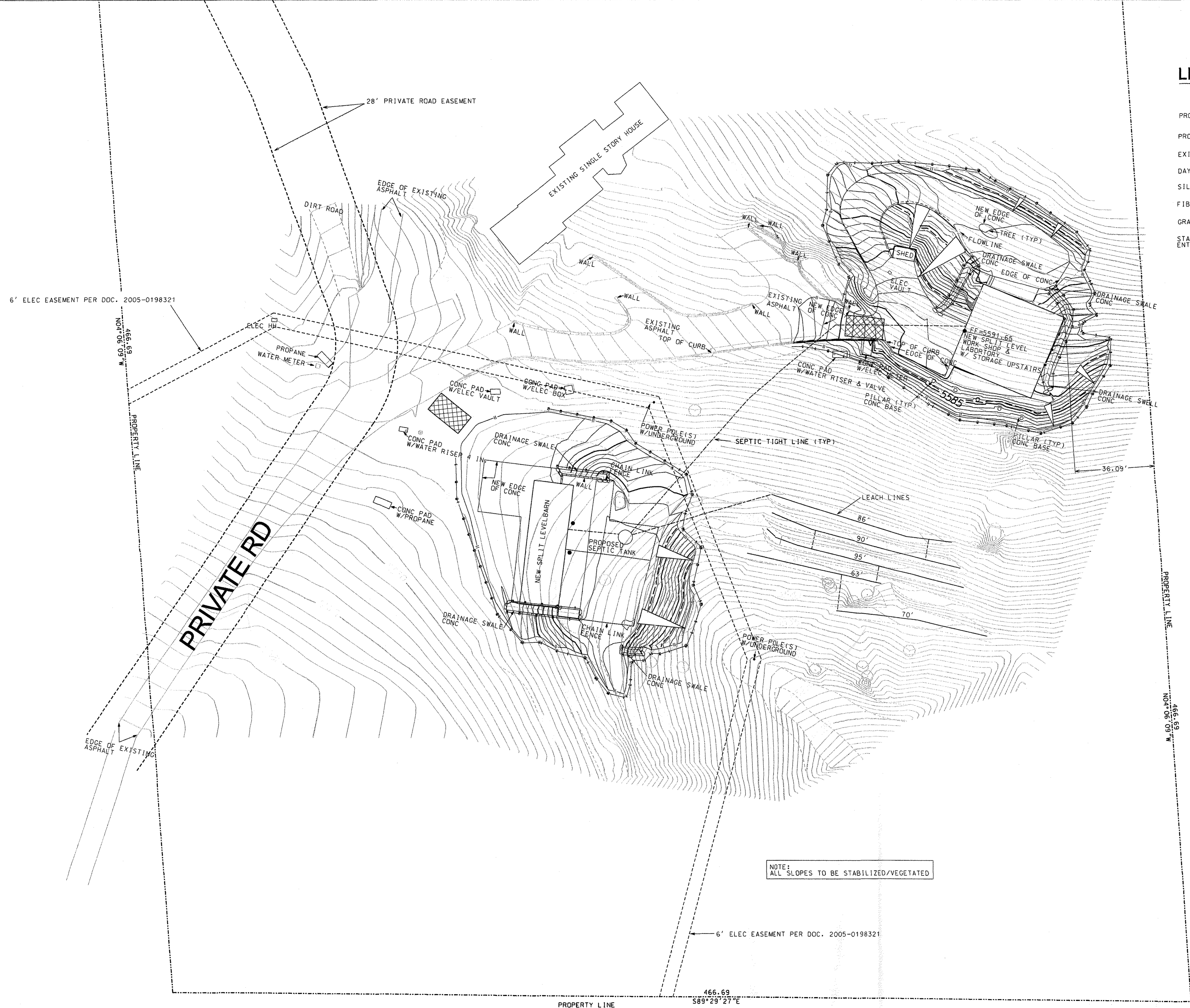

NOTE:  
ALL SLOPES TO BE STABILIZED/VEGETATED

*Jose L. Robles*

1"=20'